

ELEVATION A - SCALE 1.50

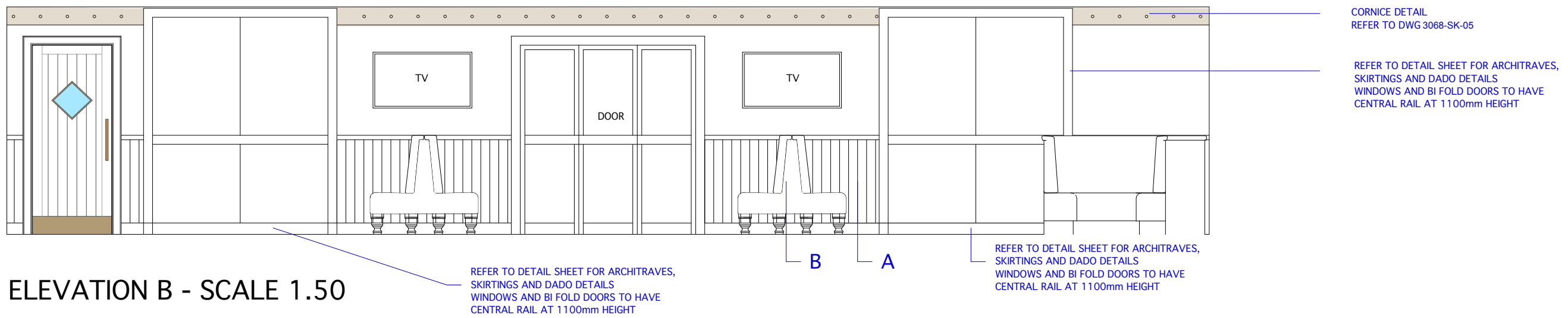

ELEVATION B - SCALE 1.50

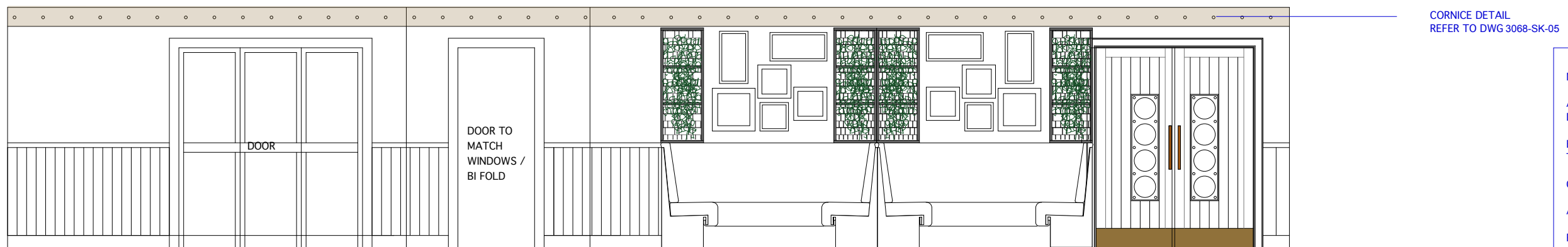

ELEVATION C - SCALE 1.50

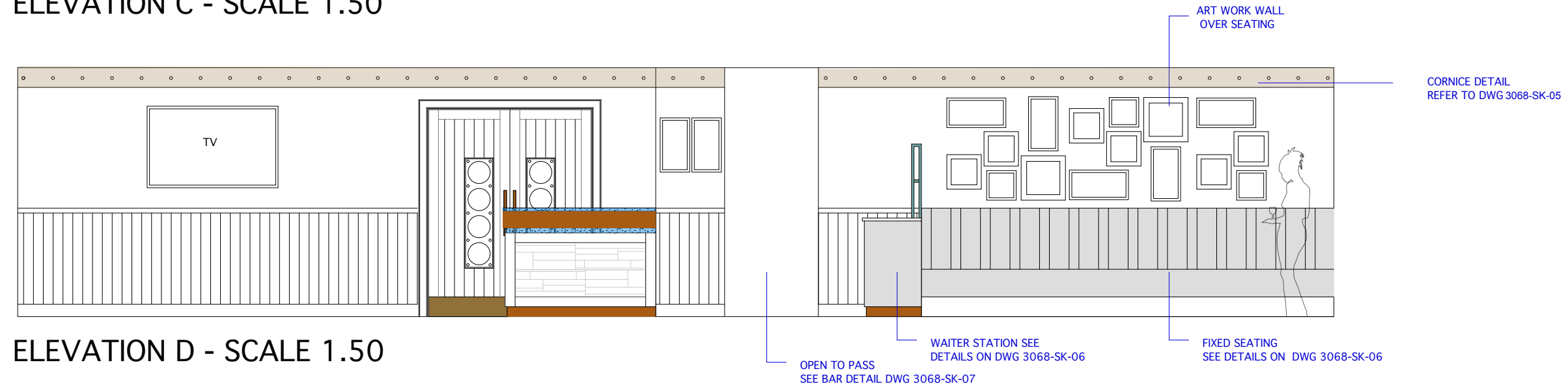

ELEVATION D - SCALE 1.50

**NOTES AND FINISHES**

- A - V GROOVE LINING BOARD TO DADO OVER SKIRTING DETAIL, PAINTED FINISH COLOURS TO BE CONFIRMED
- B - FIXED OR BENCH SEATING REFER TO FF&E MANUAL TO FOLLOW & DWG REF 3068-SK-06
- C - WALLS ABOVE DADO TO BE PAINTED FINISH
- ALLOW FOR INSTALLATION OF ART WORK
- REFER TO DETAILS FOR DOORS, SKIRTINGS, FACINGS ETC

A	UPDATED DOOR DETAIL ON ELEVATIONS	06.09.18	SK
	AMENDMENT	DATE	BY
CLIENT MALCOLM SIMPSON			
PROJECT GAILES HOTEL			
DRAWING GRD FLOOR - CAFE AREA ELEVATIONS - SHEET 1			
SCALE 1:50 @ A3	DATE JUNE 2018	DRAWING NO. 3068-SK-02	REV. A

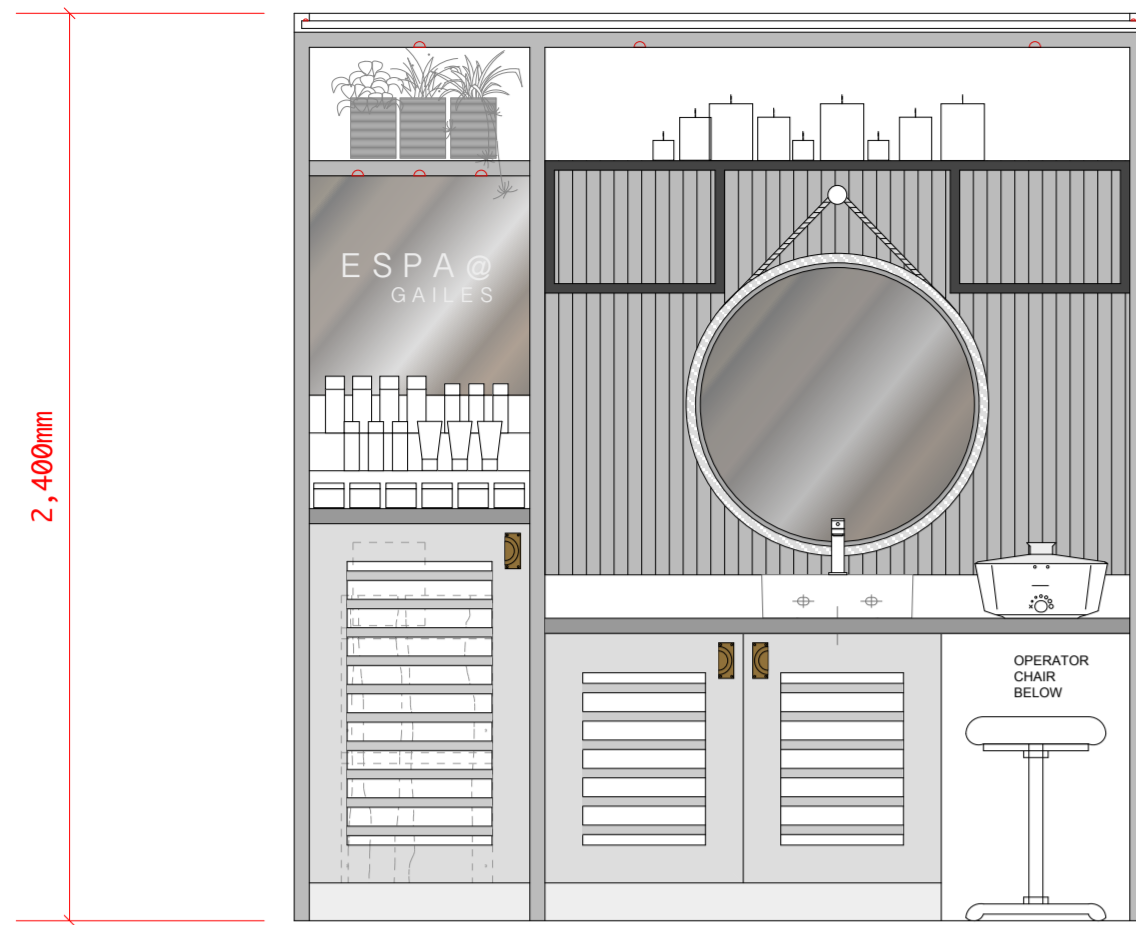

ELEVATION A



ALL WALLS PAINTED FINISH  
 WALL FINISH TO BE EASY CARE AND  
 WASHABLE & TOUGH MATT EMULSION  
 REF DULUX FOR REFERENCE  
 ALL COLOURS TBC

ART WORK TO BE ADDED ETC

SKIRTING FORMED IN AMTICO  
 Shibori Jasmine  
 Product Code: SX5W7800  
 150x1000mm planks on wall as skirting



EXTRACTED PLAN

TYPICAL DETAILS FOR TREATMENT ROOMS

ELEVATION B

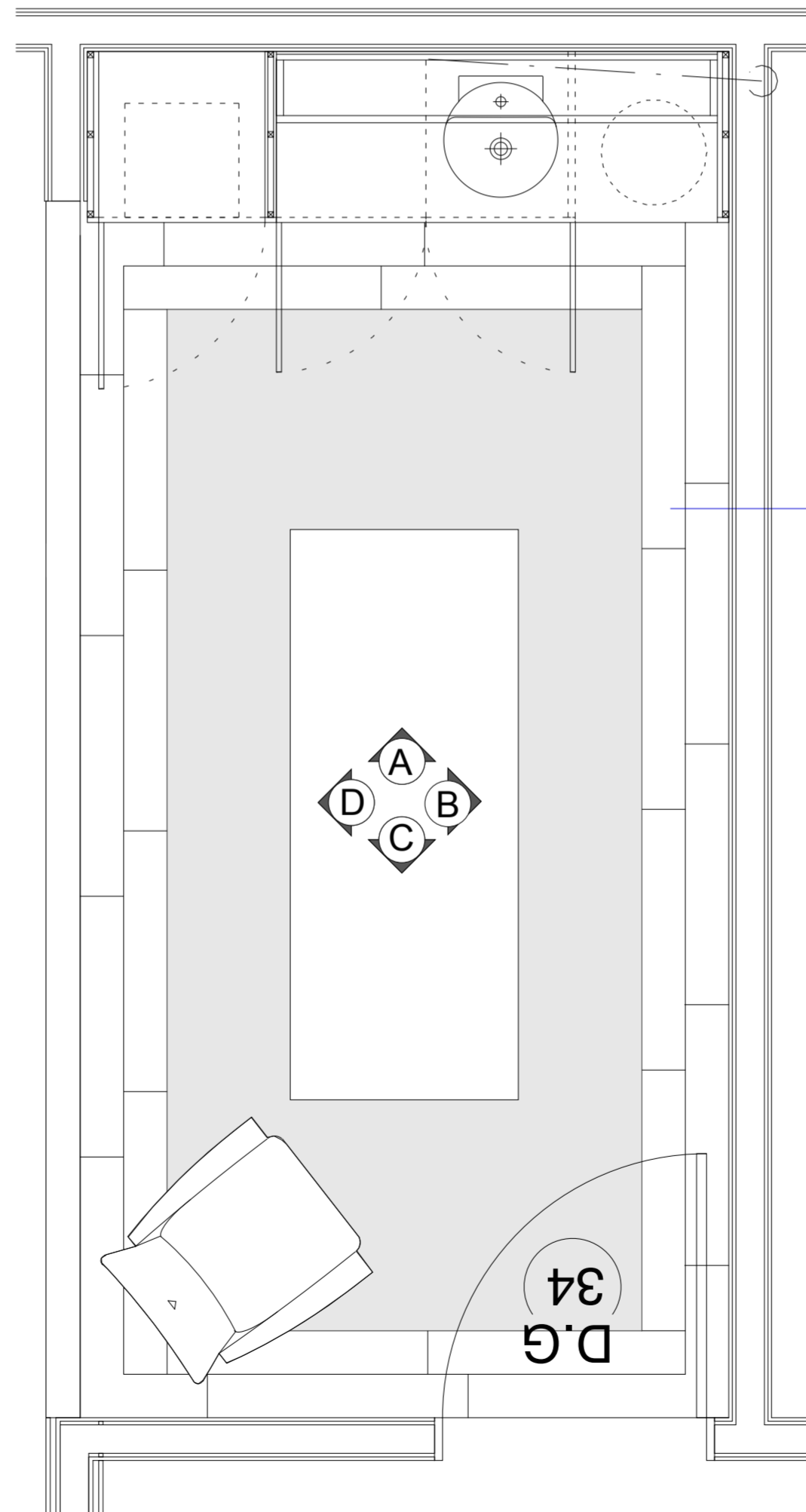

FLOORING KEY

DOUBLE BORDER OF AMTICO TILE SIZED  
 Quill Sable Product Code: AROW8040

INSIDE BORDER (SHOWN IN GREY) ALLOW FOR  
 Shibori Jasmine Product Code: AROW7800  
 LAID IN HERRINGBONE PATTERN TO AREA WITHIN  
 DOUBLE BORDER

SKIRTING FORMED IN AMTICO  
 Shibori Jasmine  
 Product Code: SX5W7800  
 150x1000mm planks on wall as skirting

AMENDMENT	DATE	BY
CLIENT	MALCOLM SIMPSON	
PROJECT	GAILES HOTEL	
DRAWING	TREATMENT ROOM DETAILS	
SCALE	DATE	DRAWING NO.
1:20 @ A2	AUG 2018	3068-SK-09
REV.		